

In accepting and utilising this document the recipient agrees that SJB Architecture (NSW) Pty. Ltd. ACN 081 094 724 T/A SJB Architects, retain all common law, statutory law and other rights including copyright and intellectual property rights. The recipient agrees not to use this document for any purpose other than its intended use, to waive all claims against SJB Architects resulting from unauthorised changes, or to reuse the document on other projects without prior written consent from SJB Architects. Under no circumstances shall transfer of this document be deemed a sale. SJB Architects makes no warranties of fitness for any purpose. The Builder/Contractor shall verify job dimensions prior to any work commencing. Use figured dimensions only. Do not scale drawings.

Nominated Architects: Adam Haddow-7188 | John Pradel-7004

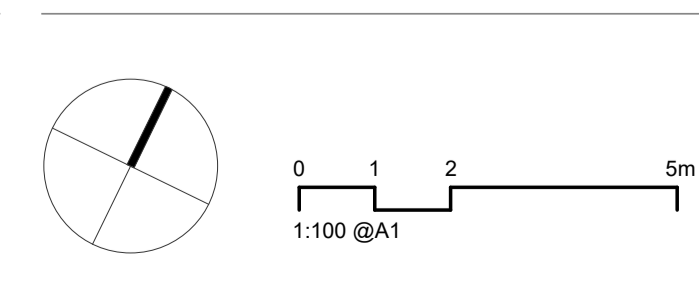

Rev	Date	Revision	By	Chk.
1	02.08.2021	ISSUE TO CONSULTANTS FOR INFORMATION	MS	JMT
2	30.09.2021	ISSUE FOR DRAFT TENDER	JMT/MS	JMT
3	08.10.2021	ISSUE FOR TENDER	JMT/MS	JMT
4	15.11.2021	ISSUE FOR TENDER-POST S4.55	JMT	JG

Client



Project

Artarmon Parklands Pavilion
 1A Burra Road
 Artarmon, NSW, 2064
 Drawing Name
 Floor Plan - Ground

Date

15.11.2021
 Scale
 1 : 100
 Drawing No.
 JMT/MS
 A-1002

Scale

Sheet Size

@ A1
 Job No.
 6140
 Revision
 / 4

SJB Architects
 L2, 490 Crown St
 Surry Hills NSW
 2010 Australia
 T 61 2 9380 9911
 www.sjb.com.au



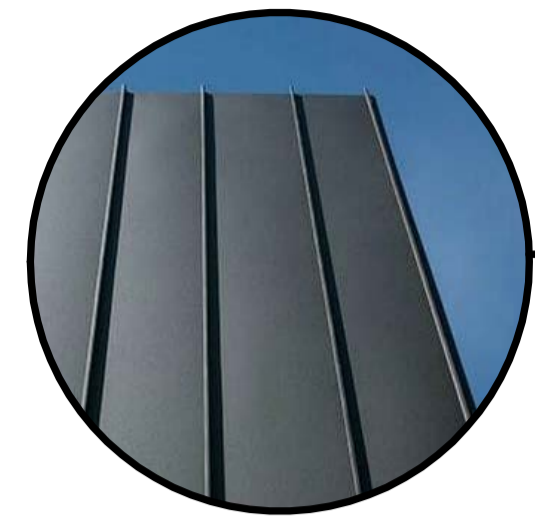

RFS-01

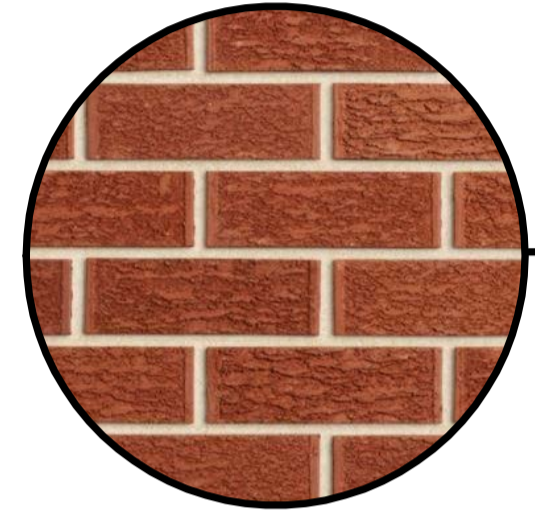

BRK-01

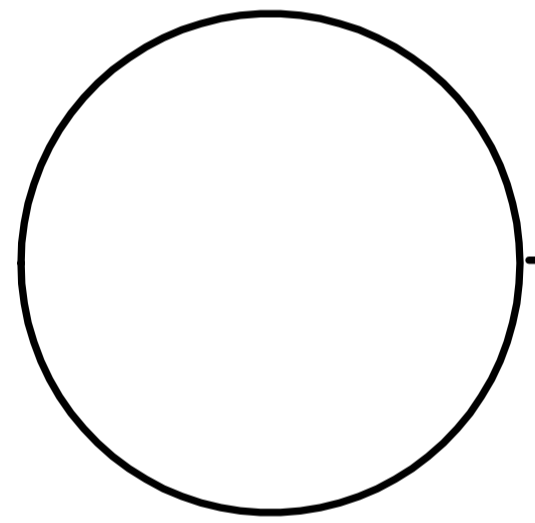

AL-01

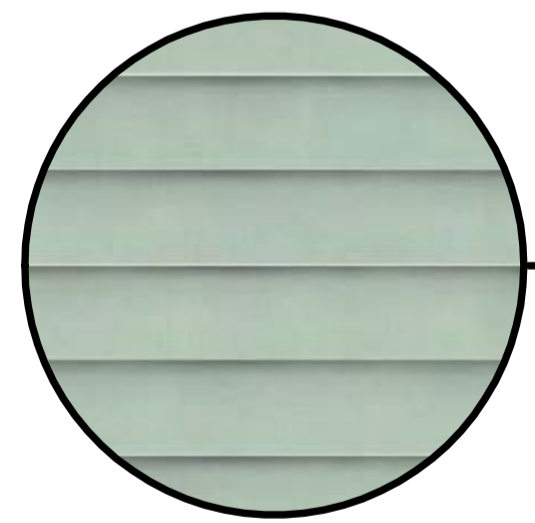

CLD-01

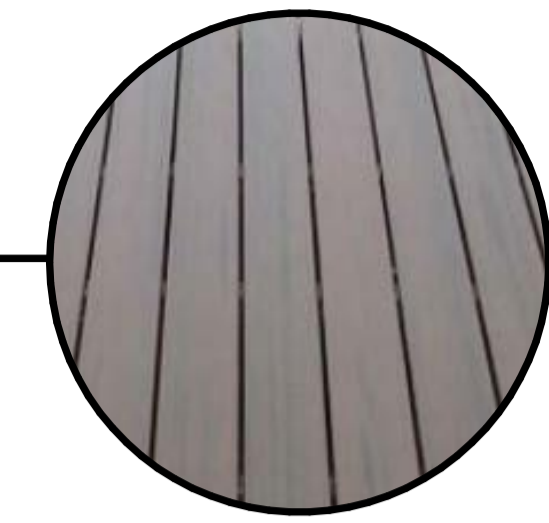

FLR-01

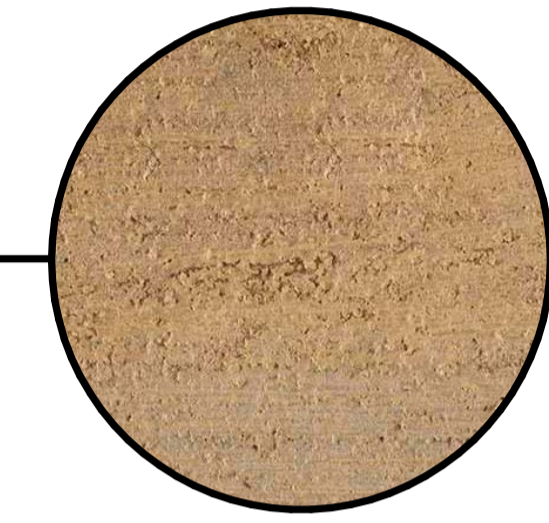

CON-01

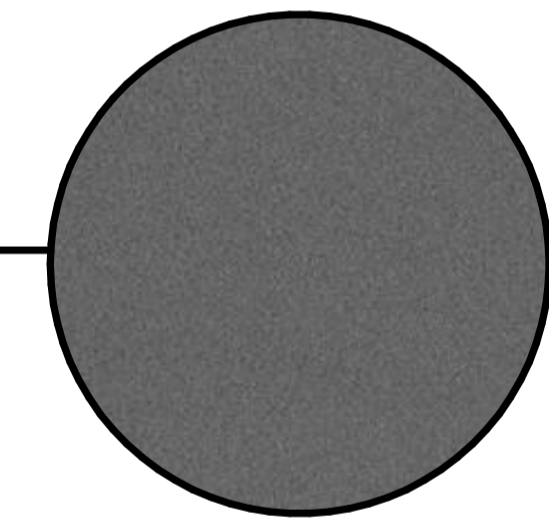

PNT-01

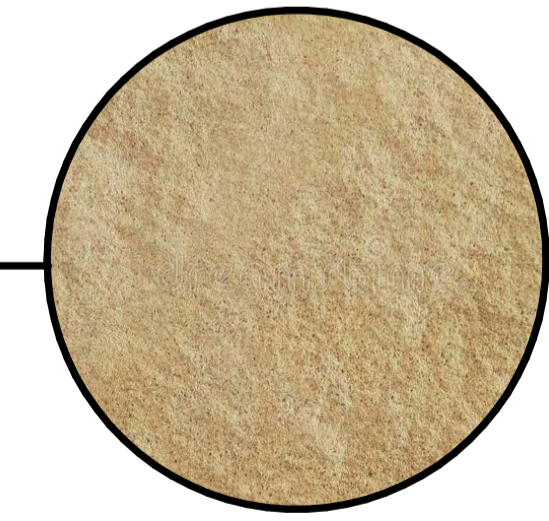

SST-01

In accepting and utilising this document the recipient agrees that SJB Architecture (NSW) Pty. Ltd. ACN 081 094 724 T/A SJB Architects, retain all common law, statutory law and other rights including copyright and intellectual property rights. The recipient agrees not to use this document for any purpose other than its intended use, to waive all claims against SJB Architects resulting from unauthorised changes, or to reuse the document on other projects without prior written consent from SJB Architects. Under no circumstances shall transfer of this document be deemed a sale. SJB Architects makes no warranties of fitness for any purpose. The Builder/Contractor shall verify job dimensions prior to any work commencing. Use figured dimensions only. Do not scale drawings.
Nominated Architects: Adam Haddow-7188 | John Pradel-7004

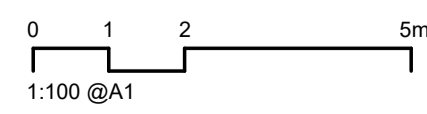
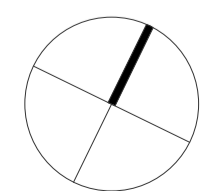

Rev	Date	Revision	By	Chk.
1	2020/12/08	DA - FOR INFORMATION	JB	CM
2	2020/12/15	DA - FOR COUNCIL REVIEW	JB	CM
3	2020/12/17	ISSUE FOR DA APPROVAL	JB	CM
4	2021/04/14	DRIVEWAY WIDTH & ACCESSIBLE DROP-OFF	JB	JB
5	2021/05/14	DRIVEWAY KERB & SIGNAGE	JB	JG
6	2021/07/20	DA CONDITIONS	JB	JG
7	12.11.2021	SECTION 4.55	JMT	JG

EXTERNAL FINISHES	
AL-01	Anodised aluminium glazing frames. Colour : Universal anodised 'Satin Silver Grey'
BRK-01	Textured red face brick to match existing brickwork
CLD-01	Non-combustible external FCL Decking with horizontal grooved joints
CON-01	Pigmented in-situ concrete to match existing concrete
FLR-01	Flame shield composite decking. Colour : Blackbean
GLS-01	Clear laminated safety glass
PNT-01	M10 mid-grey paint to columns
RFS-01	Insulated metal deck roof & gutters
SST-01	Sandstone Block

Client



Project

Artarmon Parklands Pavilion
1A Burra Road
Artarmon, NSW, 2064

Drawing Name
External Materials & Finishes

Date

12.11.2021 As indicated

Drawn

MS/JMT

Drawing No.

DA - 0002

Scale

As indicated

Chk.

JMT

Revision

/ 7

Sheet Size

@ A1

Job No.

6140

Revision

/ 7

SJB Architects
L2, 490 Crown St
Surry Hills NSW
2010 Australia
T 61 2 9380 9911
www.sjb.com.au





Fig.01_Approach from Burra Road



Fig.02_View from community garden

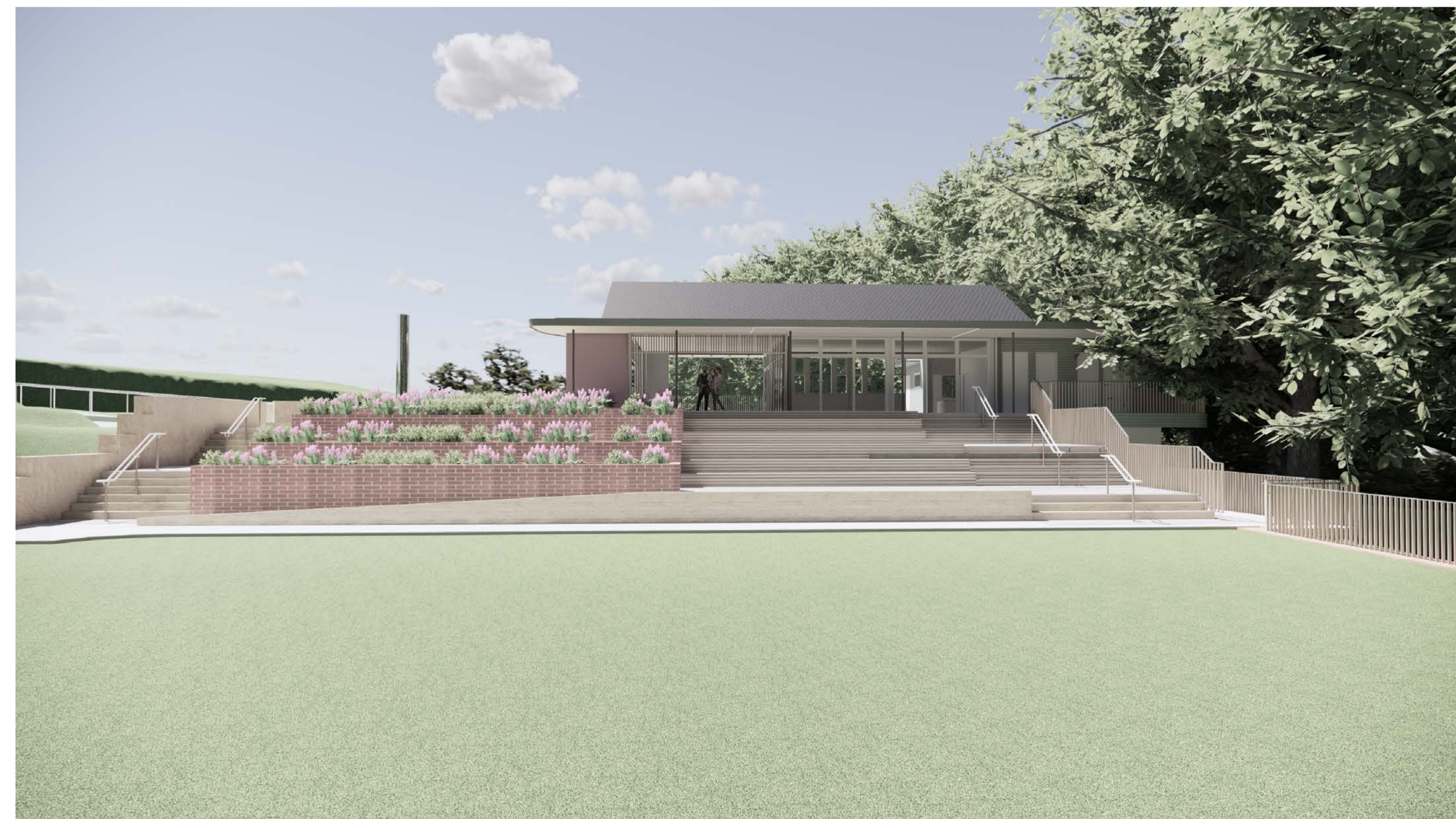

Fig.03_Elevational view from existing playground

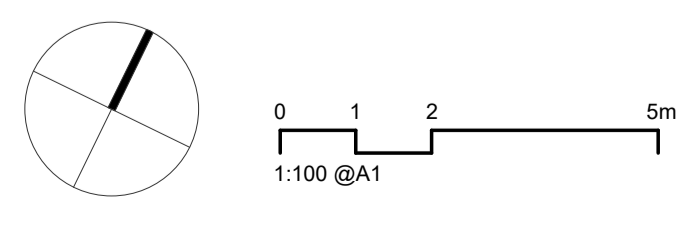

Fig.04_Perspective from existing playground



Painting by Alexandra Asovtseff (1958)

In accepting and utilising this document the recipient agrees that SJB Architecture (NSW) Pty. Ltd. ACN 081 094 724 T/A SJB Architects, retain all common law, statutory law and other rights including copyright and intellectual property rights. The recipient agrees not to use this document for any purpose other than its intended use, to waive all claims against SJB Architects resulting from unauthorised changes, or to reuse the document on other projects without prior written consent from SJB Architects. Under no circumstances shall transfer of this document be deemed a sale. SJB Architects makes no warranties of fitness for any purpose. The Builder/Contractor shall verify job dimensions prior to any work commencing. Use figured dimensions only. Do not scale drawings.
Nominated Architects: Adam Haddow-7188 | John Pradel-7004



Rev	Date	Revision	By	Chk.
1	2020/12/08	DA - FOR INFORMATION	JB	CM
2	2020/12/15	DA - FOR COUNCIL REVIEW	JB	CM
3	2020/12/17	ISSUE FOR DA APPROVAL	JB	CM
4	2021/04/14	DRIVEWAY WIDTH & ACCESSIBLE DROP-OFF	JB	JB
5	2021/05/14	DRIVEWAY KERB & SIGNAGE	JB	JG
6	2021/07/20	DA CONDITIONS	JB	JG
7	12.11.2021	SECTION 4.55	JMT	JG

Client



Project
Artarmon Parklands Pavilion
 1A Burra Road
 Artarmon, NSW, 2064
 Drawing Name
3D Perspectives

Date	Scale	Sheet Size
12.11.2021		@ A1
Drawn	Chk.	Job No.
MS/JMT	JMT	6140
Drawing No.		Revision
DA - 0003		/ 7

SJB Architects
 L2, 490 Crown St
 Surry Hills NSW
 2010 Australia
 T 61 2 9380 9911
 www.sjb.com.au

