

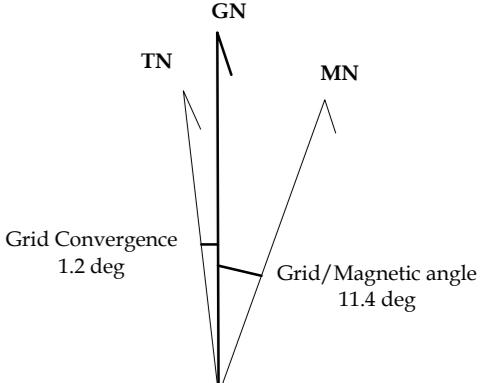
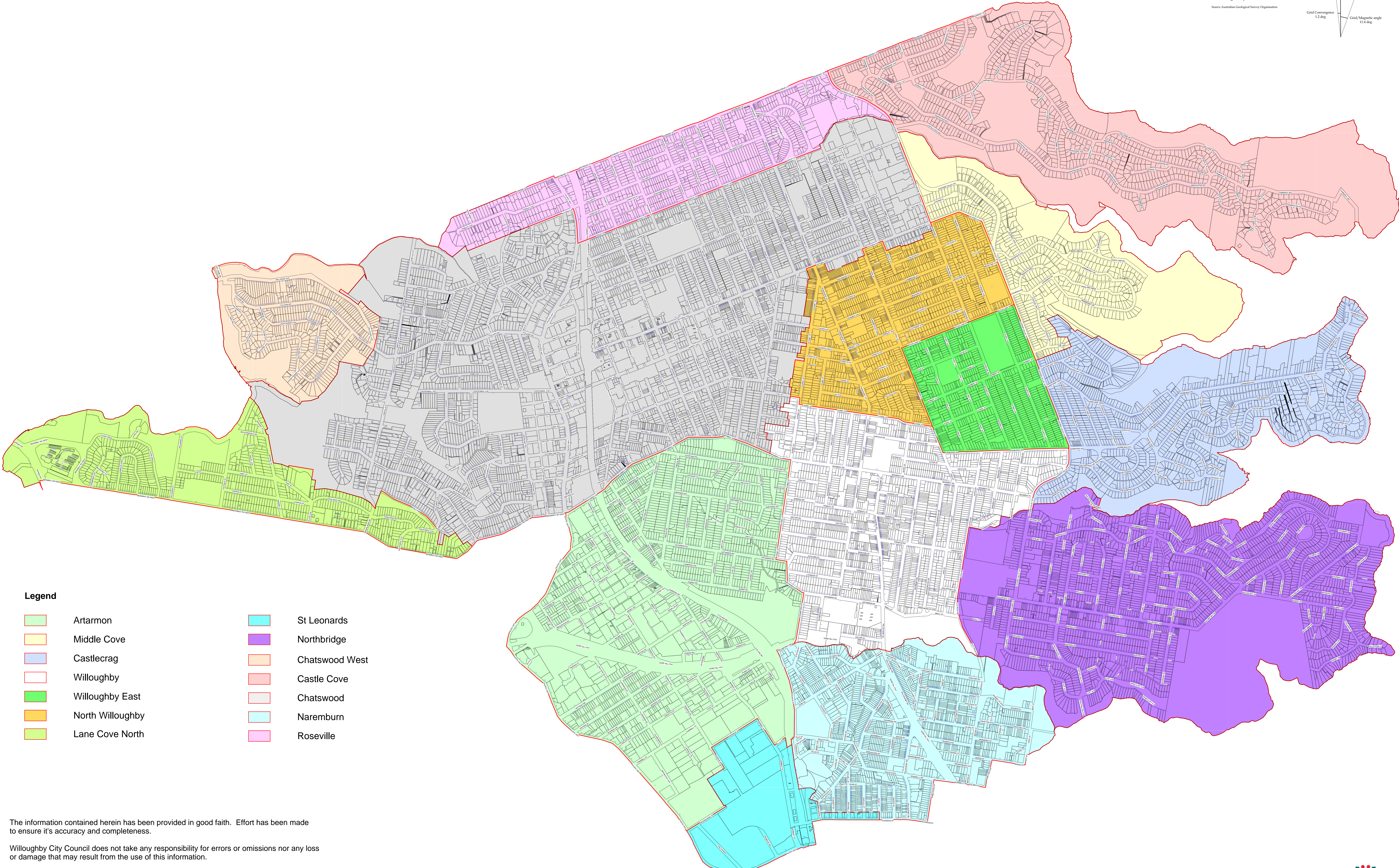

**SUBURB BOUNDARIES WITHIN THE WILLOUGHBY LOCAL GOVERNMENT AREA.**

**GAZETTED JANUARY 2006.**

Projection..... Map Grid of Australia 1994 (MGA 1994)  
 Universal Transverse Mercator on GRS80 ellipsoid  
 Horizontal Datum..... Geocentric Datum of Australia 1994 (GDA 1994)  
 (UTM projection using GRS80 ellipsoid)  
 Vertical Datum..... Australian Height Datum  
 True North (TN), Grid North (GN)  
 and Magnetic North (MN) are  
 shown diagrammatically for the centre of the map.  
 (MN) is correct for 1988 and moves easterly by less  
 than 0.1 deg in 10 years.  
 Source: Australian Geospatial Survey Organisation

**Legend**

- |   |  |
|---|--|
|  Artarmon         |  St Leonards    |
|  Middle Cove      |  Northbridge    |
|  Castlecrag       |  Chatswood West |
|  Willoughby       |  Castle Cove    |
|  Willoughby East  |  Chatswood      |
|  North Willoughby |  Naremburn      |
|  Lane Cove North  |  Roseville      |

The information contained herein has been provided in good faith. Effort has been made to ensure it's accuracy and completeness.

Willoughby City Council does not take any responsibility for errors or omissions nor any loss or damage that may result from the use of this information.

Date printed: 13/12/2011

